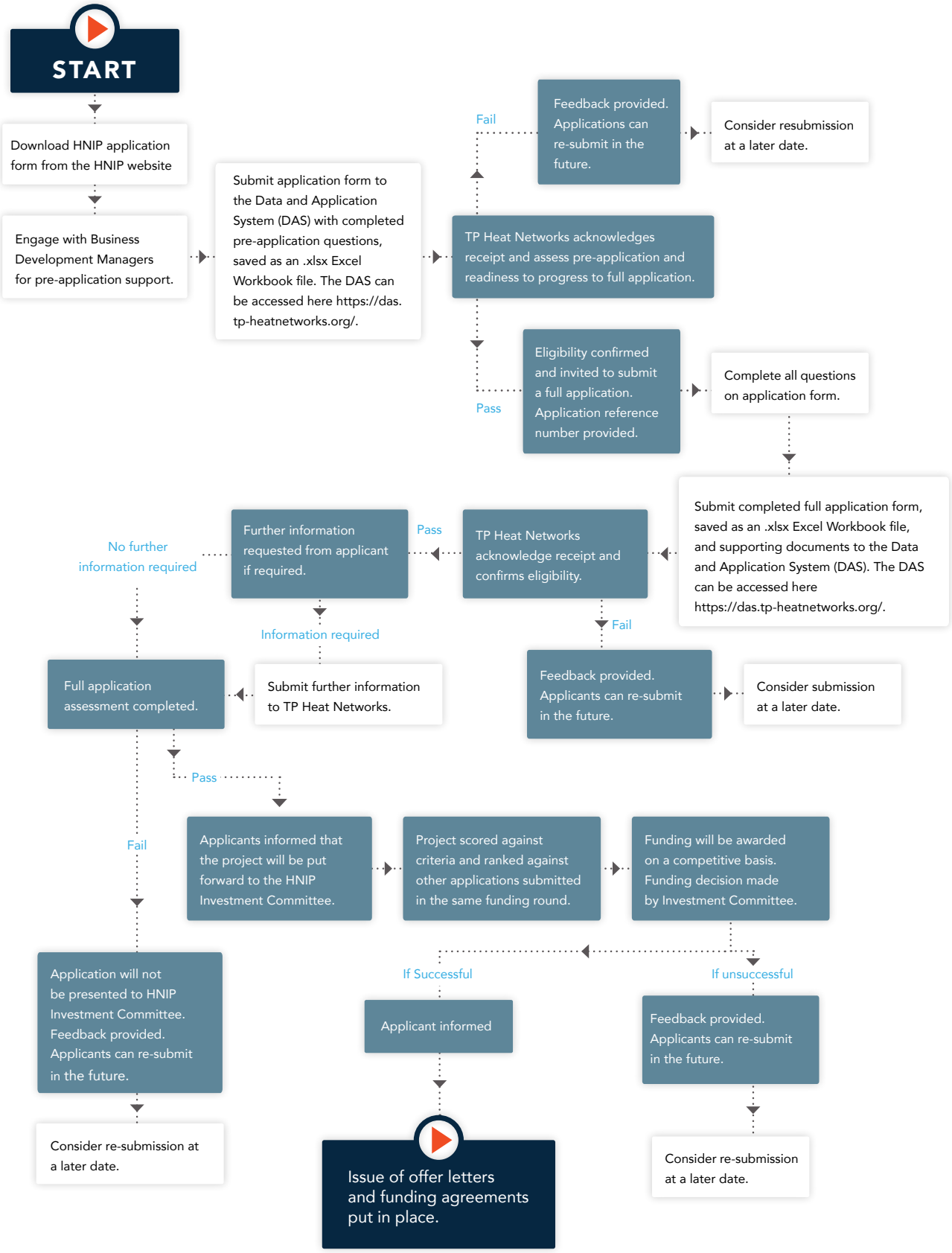
START
Download HNIP application form from the HNIP website
Engage with Business Development Managers for pre-application support.
Submit application form to the Data and Application System (DAS) with completed pre-application questions, saved as an .xlsx Excel Workbook file. The DAS can be accessed here https://das.tp-heatnetworks.org/.
TP Heat Networks acknowledges receipt and assess pre-application and readiness to progress to full application.
Fail
Feedback provided. Applications can re-submit in the future.
Consider resubmission at a later date.
Pass
Eligibility confirmed and invited to submit a full application. Application reference number provided.
Complete all questions on application form.
Submit completed full application form, saved as an .xlsx Excel Workbook file, and supporting documents to the Data and Application System (DAS). The DAS can be accessed here https://das.tp-heatnetworks.org/.
TP Heat Networks acknowledge receipt and confirms eligibility.
Pass
Further information requested from applicant if required.
No further information required
Information required
Submit further information to TP Heat Networks.
Fail
Feedback provided. Applicants can re-submit in the future.
Consider submission at a later date.
Full application assessment completed.
Pass
Fail
Applicants informed that the project will be put forward to the HNIP Investment Committee.
Project scored against criteria and ranked against other applications submitted in the same funding round.
Funding will be awarded on a competitive basis. Funding decision made by Investment Committee.
If Successful
If unsuccessful
Applicant informed
Feedback provided. Applicants can re-submit in the future.
Application will not be presented to HNIP Investment Committee. Feedback provided. Applicants can re-submit in the future.
Consider re-submission at a later date.
Consider re-submission at a later date.
Issue of offer letters and funding agreements put in place.